

"W'S PLANNING & Z PLAN OF SUB. "SAID WITHIN THE MEANING OF THE PLANNING ACT	DEPOSITED UNDER REGISTRATION ACT AUGUST 2, 1966 <i>D. J. Cullen</i> D J CULLEN Ontario Land Surveyor	PLAN 7R 2533 EX-101 April 22, 1966 <i>John Crawford</i> John Crawford 101 Reg. 1-6 101 Reg. 1-6 DUFFERIN (No 7)
---	---	--

PART SCHEDULE				
PART	LOT	LOCATION	INST. N°	AREA
1	Part of L&T 90 All of LOT 91	Registered Plan 195 (Town of Orangeville)	MF 91493	0.39 Ac

LT DENOTES L THOMSON, O. L. S.
P: DENOTES REGISTERED PLAN N# 195

PLAN OF SURVEY OF
PART OF LOT 90
ALL OF LOT 91
REGISTERED PLAN N^o 195
TOWN OF ORANGEVILLE
COUNTY OF DUFFERIN

SCALE : 1 INCH = 20 FEET

1986

D. J. CULLEN, O.L.S.
SURVEYOR'S CERTIFICATE



1. THE SURVEY AND PLAN ARE CORRECT AND IN ACCORDANCE WITH THE SURVEY ACT AND THE REGISTRY ACT AND THE REGULATIONS MADE THEREUNDER.

2. THE SURVEY WAS COMPLETED ON THE 12TH DAY OF AUGUST, 1986.

AUGUST 7, 1986 *D.J. Cullen*
DATE D. J. CULLEN
ONTARIO LAND SURVEYOR

BEARING REFERENCE

BEARING - ARE ASTRONOMIC, DERIVED FROM THE SOUTH WEST LIMIT OF JOHN STREET SHOWN AS N 43° 38' 00" W ON PLAN 7R-949.

 DENOTES SURVEY MONUMENT FOUND
 DENOTES STANDARD IRON BAR PLANTED (1" x 40")
 DENOTES IRON BAR PLANTED (3/8" x 24")

D. J. CULLEN LIMITED
ONTARIO LAND SURVEYOR
39 THIRD STREET, ORANGEVILLE, ONTARIO
1-905-283-1111

DRAWN BY A. J. WATTS, CDT - RST 1st O. J. CULLER, OLS	TEL. 519-941-3881 PARTY (WILL) P. HILLS
JLC BY E. LLOYD, CDT	PROJECT NO 127 ~
DRAWN BY MRCAY	

PROPOSED SEVERANCE.
Using above survey - R. Dixon OCT 1976

12'-0"
building
height

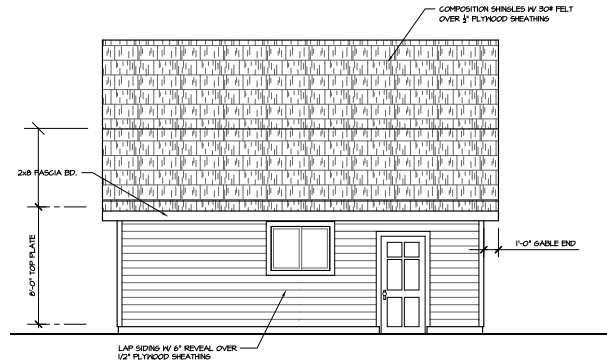

LEFT ELEVATION

SCALE: 1/4"=1'-0"

12'-0"
building
height

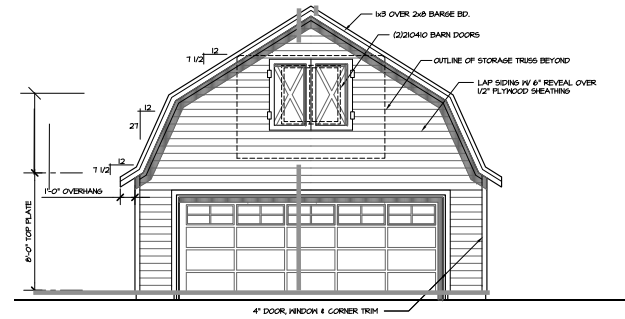

FRONT ELEVATION

SCALE: 1/4"=1'-0"

12'-0"
building
height

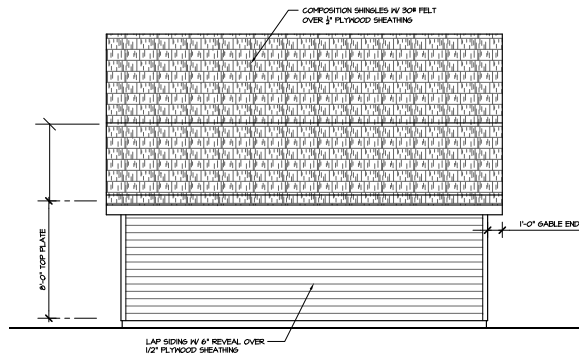

RIGHT ELEVATION

SCALE: 1/4"=1'-0"

12'-0"
building
height

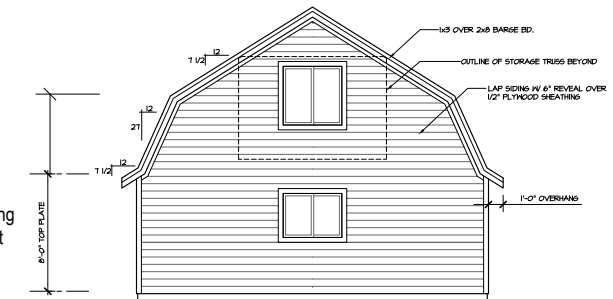

REAR ELEVATION

SCALE: 1/4"=1'-0"

NOTES:

OWNER & BUILDER/CONTRACTOR(S) TO REVIEW PLAN FOR COMPLETENESS AND ACCURACY PRIOR TO CONSTRUCTION. NOTARY ASSOCIATED DESIGNS, INC. OF ANY ERRORS OR OMISSIONS PRIOR TO THE START OF CONSTRUCTION.

ASSUMED DESIGN LOADS:

LIVE LOAD @ FLOOR = 40 PSF
DEAD LOAD @ FLOOR = 10 PSF
LIVE/SNOW LOAD @ ROOF = 20 PSF
DEAD LOAD @ ROOF = 17 PSF
SOIL BEARING PRESSURE = 1500 PSF

COPYRIGHT © 2011, ASSOCIATED DESIGNS, INC. ALL RIGHTS RESERVED.
REPRODUCTION OF THIS DRAWING IS PROHIBITED PRIOR TO WRITTEN PERMISSION.

GARAGE
01008

THE
GARAGE

TITLE:
ELEVATIONS

DATE: 10/15/11

SCALE: NOTED

BY: Rm

Associated
DESIGNS

ASSOCIATED
DESIGNS, INC.
www.associatedesigns.com

1100 JACOBS DRIVE
EUGENE, OREGON
97402-1833
(541) 461-2082
FAX: (541) 461-2174

REVISIONS:

REVISION OF:
646-005

PROJECT:

20-171

SHEET

2 OF 4

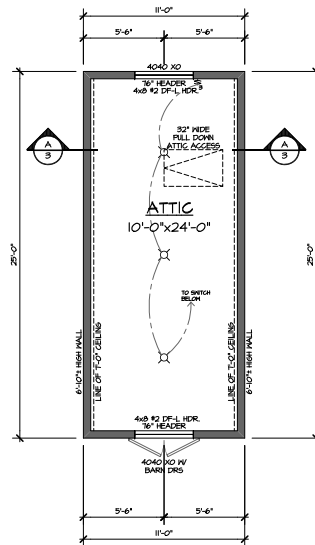

ATTIC PLAN

SCALE: 1/4"=1'-0"

NOTES:

- EXTERIOR WALL HEADERS TO BE 4x6 #2 DF-L, IV 2" RIGID INSULATION, UNLESS NOTED OTHERWISE.
- INTERIOR BEARING WALL HEADERS TO BE 4x6, UNLESS NOTED OTHERWISE.
- SOLID BLOCKING OF POSTS AT BEAM, HEADER AND POINT LOADS TO BE 2x STUDS NAILED TOGETHER TO MATCH THE WIDTH OF THE SUPPORTING MEMBER ABOVE (EX: (2) 2x STUDS @ 4x BEAM, (3) 2x STUDS @ 6x BEAM, ETC.) UNLESS NOTED OTHERWISE.
- COORDINATE PREWIRE FOR TV, STEREO, TELEPHONE AND SECURITY SYSTEM WITH OWNER.
- CONTRACTOR TO VERIFY ALL DIMENSIONS PRIOR TO CONSTRUCTION.
- ALL NAILING TO BE IN COMPLIANCE IV IRC TABLE R602.3(1) OR IBC TABLE 2304.4.1.
- LOCAL PROFESSIONAL TO VERIFY STRUCTURAL MEMBERS CAPACITY TO SUPPORT LOADS AS REQUIRED BY SITE CONDITIONS AND LOCATION PRIOR TO CONSTRUCTION.

LIGHTING LEGEND:

- 24"x48" FLUORESCENT FIXTURE
- WALL MOUNTED LIGHT
- WALL OUTLET, WATER PROOF GROUND FAULT INTERRUPT
- SWITCH
- 3 WAY SWITCH
- CEILING LIGHT
- GARAGE DOOR OPENER

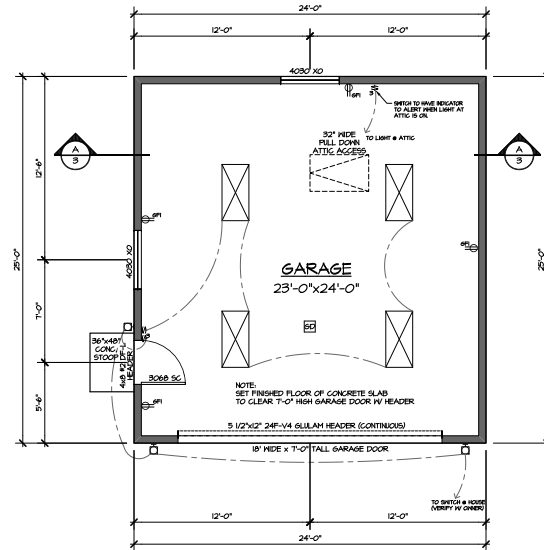

FLOOR PLAN W/ ELECTRICAL

SCALE: 1/4"=1'-0"

SQUARE FOOTAGE:	
GARAGE	600 SQ. FT.
REVISED RN DIMS/50FT. KA	CHECK TT
UPDATED: 11/18/17	

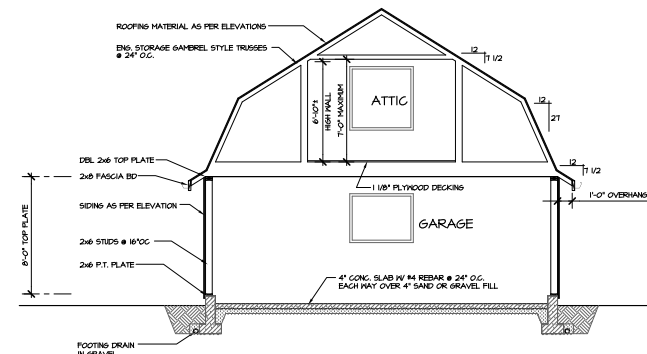

SECTION A-A

SCALE: 1/4"=1'-0"

GARAGE

THE GARAGE

TITLE: FLOOR PLAN W/ ELECTRICAL & SECTION A-A

DATE: 11/18/17

SCALE: NOTED

Associated DESIGNS

ASSOCIATED DESIGNS, INC.

1100 JACOBS DRIVE
EUGENE, OREGON
97402-1883
(541) 461-2082
FAX: (541) 461-1274

REVISIONS:

REVISION OF: 646-005

PROJECT: 20-171

SHEET 3 OF 4